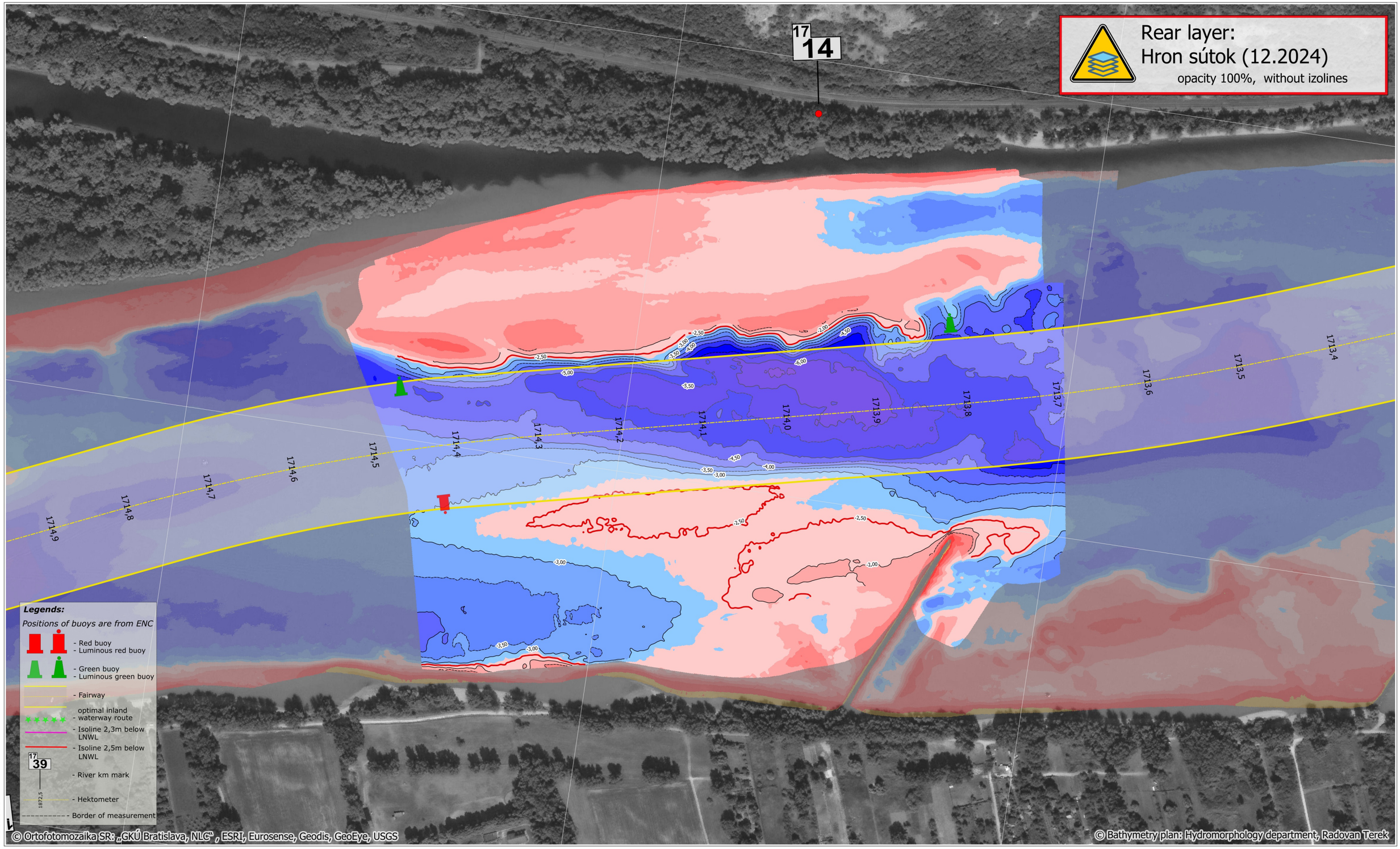

781500 5302500 782000 782500

SLOVENSKÝ VODOHOSPODÁRSKY PODNIK, štátny podnik
Povodie Dunaja, odštepný závod

Martinská 49, 821 05 Bratislava
tel.č.: 02/60 292 494
email: Hydromorfologia_BA@svp.sk

Critical sections of the Danube River

Hron sútok

priority: 4

date of measurement :	gauge value :		elevation system/ reduced level:
26.06.2025	Štúrovo	58 cm	LNWL2022
date of processing :	discharge :		coordinate system:
10.07.2025	Štúrovo	Q=1197m³	UTM 33N

sheet: DIN-A3

rkm: 1714.4 - 1713.9

page: 22/23

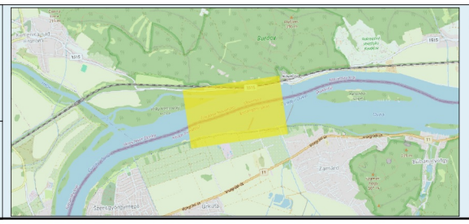

100 0 100 200 300 m

MultiBeam 1:4 000

depth below: LNWL2022
DEM

<50
-20 - -50
-9.0 - -20
-8.0 - -9.0
-7.5 - -8.0
-6.5 - -7.5
-6.0 - -6.5
-5.5 - -6.0
-5.0 - -5.5
-4.5 - -5.0
-4.0 - -4.5
-3.5 - -4.0
-3.0 - -3.5
-2.7 - -3.0
-2.0 - -2.7
-1.5 - -2.0
-1.0 - -1.5
-0.5 - -1.0
0.0 - -0.5
0.5 - 0.0
1.0 - 0.5
1.5 - 1.0
> 5.0

N W E S